

ADVENTS-FANTASIE

Roland Kernen

Part 4 Bb

Trombone, Euphonium

♩ = 92

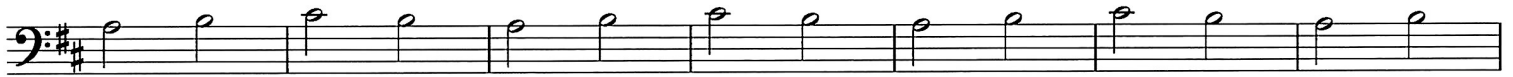

17

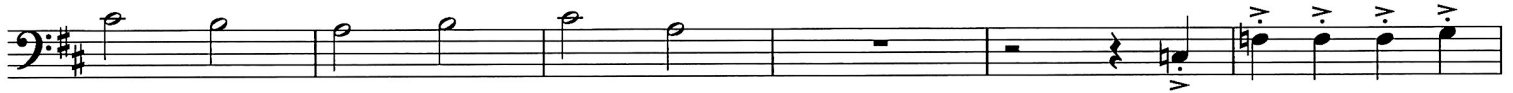

A tempo

29 ♩ = 116

49

f

mf

f

ff

81 $\text{♩} = 84$

mp *f* *mf* *f*

mf *mf*

$\text{♩} = 116$

3

mf

103

mf

mf

123 $\text{♩} = 92$

f

135

ff

f

149

mf *mp*

165

181 ♩ = 96

Poco ritenuto

211 ♩ = 84

